ROTARY CLUB OF PUNE SUNRISE

RID 3131

SERVE TO CHANGE LIVES

Rotary

PRESIDENT: DR. SIMRAN JETHWANI

HON. SECRETARY: RTN. S. KHAN

JULY

SPOTLIGHT

ROTARY CLUB OF PUNE SUNRISE

RID 3131

SERVE TO CHANGE LIVES

Rotary

PROJECT: 1ST JULY-ANNDATTA

ON THE 1ST OF JULY, WE HOSTED A PROJECT UNDER THE CATEGORY: ECONOMIC & COMMUNITY DEVELOPMENT, WHERE WE DONATED SEVERAL COMMODITIES (INDRAYANI RICE, SOYA SEEDS, FERTILIZERS, INSECTICIDES) ACROSS 103 ACRES IN VELLE GAON AND KHANDALA DISTRICT.

WE ALSO CALLED SCIENTISTS TO HELP EDUCATE ON HOW TO YIELD MORE CROPS THROUGH ORGANIC FARMING.

ADDITIONALLY, OUR PRESIDENT DR. SIMRAN JETHWANI ALSO DONATED 50,000 IN CASH

ROTARY CLUB OF PUNE SUNRISE

RID 3131

SERVE TO CHANGE LIVES

Rotary

PROJECT: 1ST JULY-CONSTRUCTION OF A SCHOOL

ON THE 1ST OF JULY, WE HOSTED A PROJECT UNDER THE CATEGORY: BASIC EDUCATION & LITERACY, BY COMPLETING THE SECOND ROUND OF CONSTRUCTION THAT CONSISTED OF ADDITIONAL 10 CLASSROOMS FOR THE SCHOOL: RACHANA VIDYALAYA, HOLKARWADI

WHEN WE STARTED WORKING WITH THE SCHOOL IT HAD 120 STUDENTS, AFTER THE COMPLETION OF OUR PROJECT THE SCHOOL CAN NOW HOST AN ADDITIONAL 300 STUDENTS.

ROTARY CLUB OF PUNE SUNRISE

RID 3131

SERVE TO CHANGE LIVES

Rotary

PROJECT: 10TH JULY- INTERDISTRICT RYLA 2021

ON THE 10TH OF JULY, THE ROTARY CLUB OF PUNE SUNRISE, WAS ONE OF THE HOST CLUBS FOR THE INTER-DISTRICT RYLA 2021, ORGANIZED BY THE ROTARY CLUB OF NARAYANGAON AND THE ROTARY CLUB OF PEN.

A TOTAL OF 15 CLUB MEMBERS ATTENDED THE EVENT AND GAVE OUR VALUABLE CONTRIBUTION TOWARDS THE SUCCESS OF THE EVENT WHOSE THEME WAS "WHAT IS YOUR PEAK IN YOUR LIFE".

ROTARY CLUB OF PUNE SUNRISE

RID 3131

SERVE TO CHANGE LIVES

Rotary

HAPPY BIRTHDAY!!!

ROHIT JETHWANI
3RD JULY

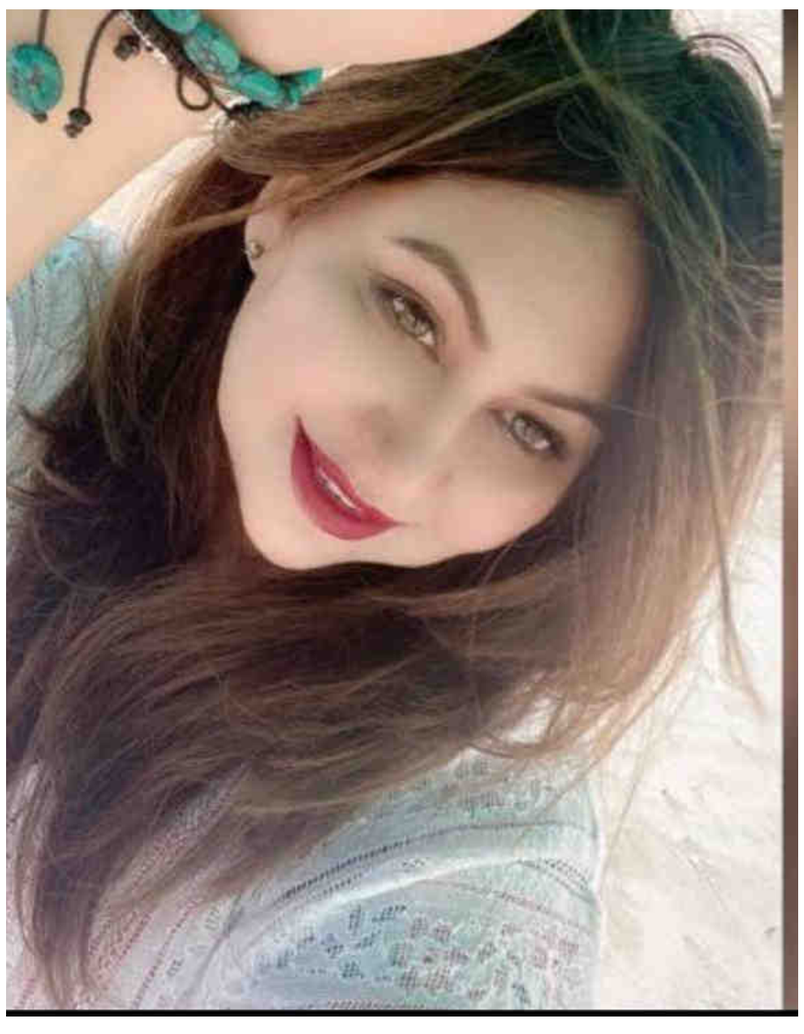

NISHRIN POONAWALA
16TH JULY

MITALI JAWAHRANI
23RD JULY